Ferrum Junior College

With the appointment of the Rev. Gene R. Holdredge as head of the department of town and country studies, President C. Ralph Arthur, of Ferrum Junior College announces the completion of one phase of the expansion program to strengthen vocational studies at Ferrum. In that department courses in rural sociology, rural church administration, community development, and leadership for rural life, will be offered in addition to the introductory and advanced courses in home economics and agriculture.

Mr. Holdredge is especially qualified for this position, having won for Tennessee last year the annual "Minister of the Year" award sponsored by the "Progressive Farmer" and administred through Emory Universary. This award is given to a minister in each of the seventeen southern states who has done the most outstanding work in the rural areas. His church also at the same time received the 'Church of the Year" award.

The new department head is a native of Knox County, Tenn., a graduate of the University of Tennessee. He received the bachelor of divinity dgree from the Yale Divinity School and has taken graduate studies at Temple University and the Candler School of Theology at Emory University.

PREMIUM CATALOGS FOR STATE FAIR

Richmond, Va.- Distribution of more than 6,500 premium catalogs for the 1954 State Fair of Virginia has begun and this handy book will soon be in the hands of exhibitors and potential exhibitors in Virginia and 12 other eastern states, R. O. Glover, Executive Vive President said today.

The new catalog has 196 pages, and lists total cash preium offerings of $37,209.50, besides a number of special awards and premiums from outside sources.

Special events this year will include a jousting tournament, statewide beauty contest and a 4-H club tractor operators contest.

ARTIFICIAL BREEDING CONFERENCE PLANNED

Technicians of the Virginia Artificial Breeding Association will meet for their fourth annual conference at VPI August 2 and 3.

EXCELLENT FISHING IN NAGS HEAD AREA

Manteo, N. C.- Most unusual fish to be taken anywhere along the American coast are caught with rod and reel off the coast of Dare County each summer.

Most outstanding catch of the current season was a 170 pound yellow fin tuna which almost equalled the weight of the world's record taken off the Hawaiian Islands a few years ago. The world's record for this species of one of the fightingest fish taken with rod and reel anywhere was 235 pounds.

Already this year a 442 pound blue marlin has been landed off the Dare coast near Manteo and Hatteras by an angler fishing with rod and reel. This was a big fish, but it was small compared to the world's record for the species taken last year in the same waters by an angler fishing off Cape Hatteras, which scaled at 570 pounds.

The largest channel bass taken with rod and reel this year was a 570½ pounder landed in the surf last Saturday by an angler who had never before caught one of these copper fighters. The big channel bass taken on Saturday was one pound heavier than the largest of its species taken anywhere in the world during 1953.

Anglers fishing the Inlets of the Dare coast this year, namely, Oregon and Hatteras Inlets,have caught bluefish weighing up to three pounds and Spanish mackerel up to seven pounds.

Most colorful fishing along the Dare Coast this year and any year are the species taken in the Gulf Stream off Oregon and Hatteras Inlets. Already this year in addition to blue marlin, sailfish, white marlin, cabio, dolphin, amberjack, albacore and red snapper have been landed.

Before work could begin on the present granite Capitol in Austin, Texas, the Legislature set aside three million acres of land, located in the Texas Panhandle, to finance it.

Built by mission priests more than 200 years ago, a ditch in San Antonio, Texas, still is used for irrigation.

The San Jacinto Monument in Texas is higher than the Washington Monument.

REVIVAL AT NEW HOPE BAPTIST CHURCH

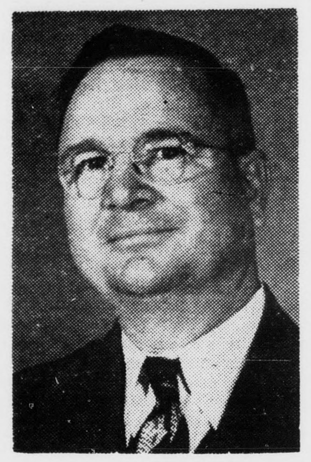

. . . Rev. L. L. Jessup

The Rev. L. L. Jessup, prominent minister, of Altavista, Va., will be the guest speaker in the revival services at the New Hope Baptist Church, Vera, Va., beginning Sunday, August 1st.

The Rev. John P. Leitner, pastor, will preach at the 11 A. M. and 8 P. M. services Sunday to open the meeting. Rev. Jessup will preach Monday evening at 8 o'clock, and beginning Tuesday at 11 A. M. and 8 P. M. through Friday, August 6.

The services will be uplifting and helpful to all who attend. A cordial invitation is extended to the public to attend these services.

Stars and Bars was the name given the first Confederate flag, adopted in 1861 by the Confederate convention in Montgomery, Ala.

Washington was the only President ever to receive the entire electoral vote (in 1789).

The first official American flag was displayed on Prospect Hill Jan. 1, 1776.

North Dakota and South Dakota were admitted to the Union on the same date, November 2, 1889.

Nellie Bly was the pen name of Elizabeth Seaman.

Evanfelista Torricelli invented the barometer in 1643.

Deaths

JOHN T. GOIN

John Thomas Goin, 48, died at 4 P. M. July 24 in the University Hospital, Charlottesville. He had been in declining health for the past 15 years.

Born in Appomattox County January 15, 1906, he was the son of the late Richard Joel and Evelina Franklin Goin.

Surviving are his wife, Margaret Maxwell Goin; two children, Joyce Ann Goin and John Thomas Goin Jr.; three brothers, J. H. Goin of Lynchburg; Frank N. Goin of Burkeville, and Richard B. Goin of Appomattox; two sisters, Mrs. Connie Brown, of Pamplin and Mary Frances Goin, of Lynchburg; and a number of nieces and nephews.

He was a member of the Liberty Baptist Church, where funeral services were conducted at 4:00 P. M. on Monday by the pastor, Dr. Carl A. Collins, Jr. Interment was in Liberty Cemetery. Active pallbearers were Melvin Jamerson, Peyton Seay, Earl Goin, Walter Goin, Edd Goin, and F. Allen O'Brien.

MISS ANNE E. CALDWELL

Miss Anne Elizabeth Caldwell died at her home here July 22 at 11:15 o'clock, after an illness of four months. Born in Appomattox County, she was the daughter of John Randolph and Adeline McFarland Wood Caldwell. She was a retired teacher, having taught in Hampton schools.

She is survived by thre sisters, Mrs. W. P. Cooke, Mrs. A. J. Bush, of Norfolk; Miss Florence Caldwell of Appomattox; two brothers, W. B. Caldwell, Appomattox, and Charles R. Caldwell, Sweet Briar.

Funeral services were held from Liberty Baptist Church, of which she was a member, Saturday at 11 A. M., conducted by Dr. Carl A. Collins, Jr. Burial was in the family cemetery at East Ridge Farm, Appomattox. Active pallbearers were: John Curtis Caldwell, John Randolph Cooke Charles Randolph Cardwell, Otway C. O'Brien, A. Judson Bush, Jr., and J. Ellis Brame, Jr.

MR. DAVID P. HARRIS

Mr. David Pinkney Harris, 62, died unexpectedly at his home near Vera July 23. Born in Appomattox County, he was the son of the late John and Sally Slagle Harris.

He is survived by his wife, Alma Estelle Harris; two sons, Curtis W. Harris, stationed with the U. S. Army in Korea; Emmett Harris, Appomattox; three brothers, Branch, Lewis and Jack Harris, all of Gladstone; three sisters, Mrs. Lula Thornhill, Goochland County; Mrs. Sally Baldwin, Pamplin; and Miss Cala Harris, Gladstone; and six grandchildren.

Funeral services were held Wednesday at 4:00 P. M. from the New Hope Baptist Church, conducted by the Rev. John P. Leitner. Burial was in the church cemetery.

A football player, playing a game of four full quarters, will lose from four to ten pounds.

Condensed milk was invented by Gail Borden, a Texan.

FELL DOWN ON THE JOB

Chicago.- Some 450,000 American workers literally fell down on the job last year!

That's the number of workers who were injured or killed in falls while at work in 1953, according to the National Safety Council. "Accident Facts," the Council's statistical yearbook, just off the press, estimates that 2,500 of the injuries resulted in death and some 10,000 in permentnt impairment.

Falls also accounted for half of the 29,000 persons killed in home accidents in 1953.

F. H. Vahlsing, Incorporated, in Texas' Lower Rio Grande Valley, is the largest branch of the largest vegetable growing and marketing concern in the world.

Army Day is observed on April 6, the date the United States entered World War I, 1917.

Twenty-five per cent of the population of the South American republics is illiterate.

A Latin American mestizo is a half-breed, a cross between Indian and White.

Mahatma Gandhi was assinated in India by a Hindu fanatic on Jan. 30, 1948.

While it was still a territory, women in Wyoming were given the right to vote.

Exhibit at Williamsburg

Williamsburg, Va.- Sampling of more than 40 tons of artifacts unearthed in excavating 18th century foundations here are displayed in the Courthouse of 1770, ... tion in Williamsburg called ... seum.

Special evening exhibitions for the building have been ... for the summer season and will continue through Labor Day. The ... ing hours from 7:30 to 10 ... daily are in addition to the ... lar daylight hours of 9 A. M. ... P. M. No admission charge is ...

Among the 18th century ... ments of china, glass and ... shown are pieces of dinner ... made in England, hand-painted ... the interior of China, and ... by sailing vessel to this busy ... capital city. Displays include ... the artifacts provided clues for ... reconstruction of historic buildings ... here and to life in pre-Revolutionary ... ary times.

In addition to the artifacts, ... Courthouse Museum also displays ... invaluable "Bodelian Plate" ... in Oxford, England, showing ... tions of the principal Williamsburg ... buildings as they appeared in ... early 1700's, and the handsome ... of the City of Williamsburg.

Located on Market Square ... in the center of the restored ... the Courthous is on of the ... 18th century structures in Williamsburg. From its steps, the official ... clamation of the Declaration of ... dependence was made on ... 1776.

Your Pharmacist
Vitally linked for Health!
DOCTORS
HEALTH

We are proud of our pharmaceutical background — our years of fast, accurate prescription filling! Confidence comes only with knowing you get exactly what your doctor ordered. We've many friends who rely on us. Why not you?

SPENCER Rexall DRUGS
GOOD HEALTH TO ALL FROM REXALL

PRINTING
ANY QUANTITY
BEST QUALITY

Prompt Service

Reasonable Prices

- ENVELOPES
- HANDBILLS
- BUSINESS FORMS
- PROGRAMS
- BOOKLETS
- CARDS
- DODGERS
- TABULATED FORMS
- GENERAL JOB PRINTING
- LETTERHEADS

send your next order to . .

The Times-Virginian

This Used Car Tag
brings you Warranted
Confidence

This is an OK USED CAR

Look for the red OK Tag. It means
Six Ways Better
1. Thoroughly Inspected
2. Reconditioned for Safety
3. Reconditioned for Performance
4. Reconditioned for Value
5. Honestly Described
6. Warranted in Writing!

Sold only by an authorized CHEVROLET dealer

Moses Motor Company

Phone 3773 License No. 3 Appomattox, Va.

PERSONALS

... and Mrs. Bobby Mitchell ... week-end at Ocean View.

... Ann Stern and Miss Mickey ... visiting friends in Richmond.

... and Mrs. G. B. Buchanan ... last week at Trenton and Ashbury Park, N. J.

... Patricia Munsey, of Christiansburg ... was a guest of Miss Ann ... last week.

... C. L. Doss and Mrs. Calvin ... spent Sunday in Arlington.

... T. C. Roberts, of Shipman, is ... this week with her sister ... Lottie Bledsoe.

... W. Fuqua and Mr. Wilmer Fuqua, of Prospect visited Mrs. ... Higginbotham Sunday.

... and Mrs. E. T. Gills, of Bluefield, West Va., spent the week-end ... Mrs. Bessie H. Caldwell.

... Robert F. Lynch, of Lawrenceville spent the week-end with ... J. Morton Rosser.

... Jo Anne Davidson, of Dillwyn ... spent last week-end with Miss ... Dale Robinson.

... Sgt. Clarence Mitchell and ... Vaughn Wood plan to spend ... week-end in Washington.

... L. L. Gayle spent several days ... at Topping, Va. with Dr. ... Mrs. John Topping.

... and Mrs. J. G. Dinkins spent ... day evening in Lynchburg with ... Percy Baxandoll.

... Robert Alfred O'Brien has been ... his grandparents, Mr. and ... F. A. O'Brien.

... John Mann, Sr. and Kenneth ... were week-end guests of Miss ... Mann, of Alexandria.

... Carl A. Collins, Jr. will leave ... 10 for fifteen days of active ... at an Air Force Base in ...

... Eston Harvey, of Falls Church ... Washington spent the week-end ... his parents, Mr. and Mrs. W. ... Harvey.

... W. P. Ferrell is recovering ... home from a recent operation ... underwent at the Virginia Baptist Hospital.

... Jennie Johnson and Billy ... will spend this week-end in ... Lynchburg with Mr. and Mrs. S. J. ...

... and Mrs. W. Benjamin Snead ... Lynchburg, have announced the ... of a son, John Timberlake, born ... Virginia Baptist Hospital July ... Bennie and George Snead are ... their aunt, Mrs. L. Evrod ... Hillcrest.

Miss Mattie Moss is visiting in the home of Mr. and Mrs. J. C. Abbit..

Mrs. Lester Harvey was a supper guest Friday night in the home of Mr. and Mrs. W. C. Harvey.

Much comment has been heard this week in praise of the beautiful crape myrtle trees in the front yard of the Hotel Appomattox.

Miss Rebecca Babcock, a student nurse at the Virginia Baptist Hospital, spent last week with her parents, Mr. and Mrs. A. A. Babcock.

The Hazen Moon Circle of Liberty Baptist Church will meet on Monday night, August 9, at 8:00 o'clock with Mrs. Leonard Carter.

Miss Kate O'Brien, librarian at the Farmville High School, is spending a vacation here with her parents, Mr. and Mrs. F. A. O'Brien.

Mr. and Mrs. Robert Allen Sears have announced the birth of a daughter, Mary Catherine, born at the Virginia Baptist Hospital July 23.

Misses Faye Wood, Cele Gorman, and Gene Moore, of Camp Ruthers, spent last night with Mrs. Paul Cawthorn.

Mr. and Mrs. Cameron White and son, Clem, of St. Petersburg, Florida, spent the week-end with Mr. and Mrs. T. M. Trent.

Mr. and Mrs. S. B. Kidd, Mr. and Mrs. Milton Martin and Mr. and Mrs. Billy Conner motored to Buggs Island Sunday

Miss Peyton Abbitt left yesterday for Camp Wapanacki, Hartwick, Vermont, where she will spend the month of August.

Mr. and Mrs. Carlton Price, Carlton, Jr. and Andrea, of Ft. Belvoir Va. were visitors in Appomattox yesterday.

Mr. and Mrs. Richard D. Robinson will attend the American Legion Convention in Richmond this week. They will spend the week-end at Colonial Beach.

Mr. and Mrs. Edwin S. Barron and daughter, Linda Earle, returned to their home in Arlington Sunday after spending their vacation here and in St. Petersburg, Florida.

Miss Olive Riddell, of Richmond was a week-end guest in the home of Mr. and Mrs. J. C. Abbitt. Miss Riddell taught a mission study book at Red Oak Baptist Church Sunday.

Mrs. J. L. Guill, Mrs. F. L. Mitchell and Mrs. P. W. George and son, Michael were luncheon guests of Mr. and Mrs. R. C. Younger, of Lynchburg Sunday.

Bob Burkey and Bob Dinkins have just returned from a trip to Virginia Beach. Mrs. Mildred Burkey accompanied them as far as Capron, and visited her sister, Mrs. J. E. Fox.

Mrs. A. F. Godsey and Mr. and Mrs. Ray Godsey spent the week-end in Emporia with Mr. Godsey. While there they visited Roanoke Rapids, N. C., Petersburg and Hopewell, Va.

Miss Eulelia Robertson, S. N., of Virginia Baptist Hospital, spent last week-end with her parents, Mr. and Mrs. D. N. Robertson. She left for Delaware State Hospital last Sunday for three months of special training.

Robert A. Elliott, Jr., of Norfolk spent the week-end here with his wife and daughter, who are spending some time with Mrs. Eliott's mother, Mrs. Alpha Higginbotham. Mrs. Higginbotham is recovering from a recent illness.

Mr. and Mrs. A. B. Abbitt had as their guests last week, her brother, Dr. and Mrs. W. A. Jenkins and son, from Las Cruces New Mexico. Also as their dinner guests on Tuesday, Mr. and Mrs. Harry Jenkins and Mr. Julian Jenkins, from Lynchburg.

Dr. and Mrs. David A. Christian, III, have announced the birth of a son, David A. Christian, IV, born Saturday, July 17, at the Kings Daughters Hospital, Staunton, Va Mrs. Christian and infant son returned to their home here last Thursday.

Mrs. Robert Drew and son, Barry who have been visiting her sister, Mrs. W. W. Cunningham in Baltimore, Md., returned to their home here yesterday. They were accompanied home by Betty Vaughn Cunningham, who will spend the week-end here.

Mrs. Emma R. Garrett and daughter, Gerlyn; Mrs. Billy Coleman and Mrs. L. M. Moses were week-end guests of Mrs. Florence R. Kruer, of Washington, D. C. They also visited Mt. Vernon while there. Mrs. Kruer will be the guest of her mother here for one week before leaving for Germany August 6.

Mrs. Vance Harvey, Mrs. R. W. Staples, Mrs. J. E. Wooldridge, Mrs. Randall Wooldridge, Miss Annie T. Davidson and Miss Rosa Mae Wooldridge will leave next Thursday for a week's stay at Ridgecrest, N. C., where they will attend the W. M. U. Baptist Assembly. They will also motor over the Blue Ridge Parkway and the Great Smoky Mountains.

Mrs. W. Clark Moore has returned home from Philadelphia, after visiting her daughter, Mary Ellen, who is a student nurse at the Virginia Baptist Hospital, now in Philadelphia taking a special course in training. She will complete her course up there in two more weeks. Mrs. Moore also visited in Wilmington Del.; Baltimore and Alexandria before returning home.

Mr. and Mrs. J. E. Handy, and Mrs. Margaret Mays left here Tuesday, July 13 by car for a vacation trip. They stopped first with Mr. Handy's sister, Mrs. Lola Poe, of Crumpler, W. Va. From there they drove to Bluefield, W. Va. and Grundy, Va. and thence to Jenkins, Ky., Hazard Ky. and over to Manchester, Ky., where they spent a night and the next day drove on to Berea, Ky. There they visited Mrs. Handy's sister, Mrs. Nettie Parsons. They came back by way of Norton, Big Stone Gap, Abindgon and Marion. Unfortuntely, while driving near Marion their pick-up truck was in an accident, turning over, and all suffered varying injuries and bruises. After receiving first aid they continued on to the home of Mr. Carl Parsons, near Marion. They returned to Appomattox Sunday morning. They had planned a longer trip, but returned home following the accident.

About seven-eigths of an iceberg remains under water.

MISS RAE JOAN GRUNDMAN TO WED MR. CHARLES ANDRE HARVEY

. . . . Miss Rae Joan Grundman

Mr. and Mrs. Harvey Grundman, of Menasha, Wisconsin, announce the engagement and approaching marriage of their daughter, Rae Joan, to Charles Andre Harvey, of Blacksburg, Virginia, son of Mr. and Mrs. Thomas C. Harvey, of Appomattox, Virginia.

Miss Grundman is a graduate of Menasha High School and is employed by the Banta Publishing Company, Menasha, Wisconsin.

Mr. Harvey is a student at Virginia Polytechnic Institute.

The wedding will take place August 24, in St. Timothy English Lutheran Church, Menesha, Wisconsin.

Birthday List

Mrs. W. A. Mays, July 21.
Carolyn Mays, July 28.
Mary Ann Beale, July 13.
Karen Beale, July 8.

VOTED FOR QUOTAS

Thirty-five wheat growers in Appomattox County voted in a quota referendum here last Friday. All 35 voted for quotas. National, farmers voted overwhelmingly in favor of quotas.

CANDIDATE FOR DEGREE

Mrs. Sarah Drinkard -Wayne, of Pamplin, is among the forty candidates for degrees at the summer session commencement exercises at Longwood College, Farmville, Saturday, August 14.

SMITH - REYNOLDS

Mr. and Mrs. M. L. Reynolds, of Spout Spring, announce the marriage of their daughter, Shirley Ann, to Moses Wendell Smith, son of Mr. and Mrs. J. A. Smith, of Appomattox. The wedding took place Saturday, July 24, in Chesterfield South Carolina, with R. L. Redfield presiding. The couple will make their home in Appomattox.

ENTERTAINED FOR MISS GUILL

Bright summer flowers and lighted candles were used to decorate the home of Miss Ann Stern Saturday evening, July 17, when Miss Stern and Miss Carolyn Davis entertained at a birthday party in honor of Miss Mickey Giull. Guests besides the honoree and hostesses included: Madaline Guill, Mary Jane Cole, Betty Dale Robinson, Sandra O'Brien, Sandra Wood, Sarah Davis Frances Ramsey, Barbara Anne Stanley, Betty Mitchell, Jackie Jamerson Eloise Couch, and Bill Runkle, J. T. Guill, Harry Gordon Lawson, S. L. Ferguson, III; Robert Ayers, Elwood McCormick, David Carter, Robert Leffers, Ronnie Lewis, Clarence White, Everett Beale, Irvin Almond, Bill Stanley, Carter Woodson, Pete Baber. Guests from out-of-town included Patricia Munsey, of Christiansburg; John Pastorie, of Richmond; Richard Norman, of Norfolk Fay Wingfield, of Richmond, and Wesley Mills, of Florida.

Y. W. A.'S ENTERTAINED

The Y. W. A.'s of Liberty Baptist Church entertained in honor of Miss Barbara Jamerson, a bride of the week, on Monday evening in the home of Mr. and Mrs. Alfred Harwood, Jr. During the evening, the Y. W. A. Bible Presentation ceremony was used in which the honoree was presented a white Bible.

Refreshments were served and games were played on the lawn.Those who attended were: Mrs. Thomas Jamerson, Mrs. A. R. Harwood, Sr.; Mrs. Billy Coleman, Misses Barbara Jamerson, Jackie Jamerson, Ottie Conner, Betty Mitchell, Margaret Johnson, Laura McFadden, Alice Ashworth, Mary Watt Stanley, Dorothea Coleman, Mary Carrington Conner, Janet Proffitt, Lois Ashworth and June Carol Conner.

Martha McChanay Berry was a Georgia philanthropist who founded a group of schools for the children of mountaineers of her native state.

PROF. WILLIAMSON TO STUDY AT U. OF TEXAS

Mr. and Mrs. Mervyn Williamson and family, of Lynchburg, have left for Austin, Texas, where Mr. Williamson will do graduate work in English. Mr. Williamson's parents Mr. and Mrs. W. L. Williamson, live on Route 4, Appomattox.

He is assistant professor of English at Lynchburg College, and will be on sabbatical leave during the 1954-55 semester. He will continue his work at the University of Texas, where he received his M. A. degree last summer.

Accompanying the Williamsons to Texas were Mrs. R. B. Lott, Mrs. Williamson's mother, and Miss Ortega, of San Antonio, Texas, who have been visiting them.

WALTER HENRY NAMED PRESIDENT OF LOCAL METHODIST CLUB

A new organization of Methodist Men in Meomrial Methodist Church, Appomattox, has been chartered by Methodism's General Board of Lay Activities in Chicago.

Officers of the new group are: Walter Henry, Appomattox, president; Fred Smith, Appomattox, vice president; R. B. Parris, Jr., Appomattox, secretary.

The local group is one of more than 7,000 Methodist Men organizations out of a total goal of 10,000 clubs which the board plans to charter by 1956.

It is estimated that 2,000,000 men in the Methodist Church are prospective members of Methodist Men clubs.

Robert G. Mayfield, executive secretary of the board, states that, "We seek to mobilize through Methodist Men the tremendous power and enthusiam of the men of the church. Our purpose is to give strength to the program of Christ and His Church through consecrated service of men in every local curch of Methodism."

THE WOODMEN NEWS

.. The Supreme Forest Woodmen Circle, Robert E. Lee Grove 73, held a fellowship supper at Maude's Hot Shop Thursday, July 16. Those present were: the president of the Grove, Mrs. Catherine Robertson; and other members, Mrs. Helen Lewis, Mrs. Edna Blackwell, Mrs. Addie Ould, Mrs. Rosa Hudson, Mrs. Ann Davis, Mrs. Pearl Mitchell, Mrs. Georgia Gills. After the supper the members went to the home of Mrs. Addie Ould and gave Mrs. Pauline McFadden a surprise shower. Everyone enjoyed the evening.

Come See Our
New Summer Dresses
regular and half sizes
Fine Values in Many Styles and Colors

Our Prices Only
2.98
and
3.95

Let Us Serve You Often
Inge's Department Store
Appomattox, Virginia

DELICIOUS FRYERS
Raised on Kasco Feed
$1 Each
Appomattox Farmers Supply Company

Remodeling Sale Close Outs
You Can Save Plenty on These Items
1-3 OFF from regular price

STONE JARS	8x10 WINDOW GLASS
STONE CHURNS	10x12 WINDOW GLASS
GLASS LAMPS (complete)	CLEAR VARNISH—Gals., Qts., Pints
LAMP GLOBES	COLD WATER PAINT
LAMP BURNERS & WICKS	ENAMELS—all colors—qts. to 1/4 pt.
LANTERNS	PATCHING PLASTER
No. 2 GALVANIZED TUBS	PAINT BRUSH CLEANER
WASHBOARDS	AXLE GREASE
5 GALLON OIL CANS	PINE TAR
GARBAGE CANS—10 & 25 Gallon	CHIMNEY SWEEP
22 LONG & SHORT CARTRIDGES	ASSORTED RIVETS, HINGES, HOOKS, SCREWS
12 Ga. & 20 Ga. Peters GUN SHELLS	BALL PEIN HAMMERS
6" - 8" - 10" FLAT FILES	PIG, SHOAT & HOG RINGS
8" CROSS CUT SAW FILES	WHITEWASH BRUSHES
OUTSIDE WHITE HOUSE PAINT 1 Gallion Cans	FIGARO — Liquid Smoke
DR. HESS STOCK TONIC	DR. HESS DIP & DISINFECTANT
DR. HESS POULTRY PANAMIN	DR. HESS STOCK SPRAY
DR. HESS HOG SPECIAL	DR. HESS BARN SPRAY
DR. HESS LOUSE KILLER	DR. HESS MEDICATED POWDER

Special prices on BLOCK SALT, plain and Sulphur also hard SALT in 25 lb. & 100 lb. bags.

JENKINS
"The Economy Store"
Appomattox, Virginia